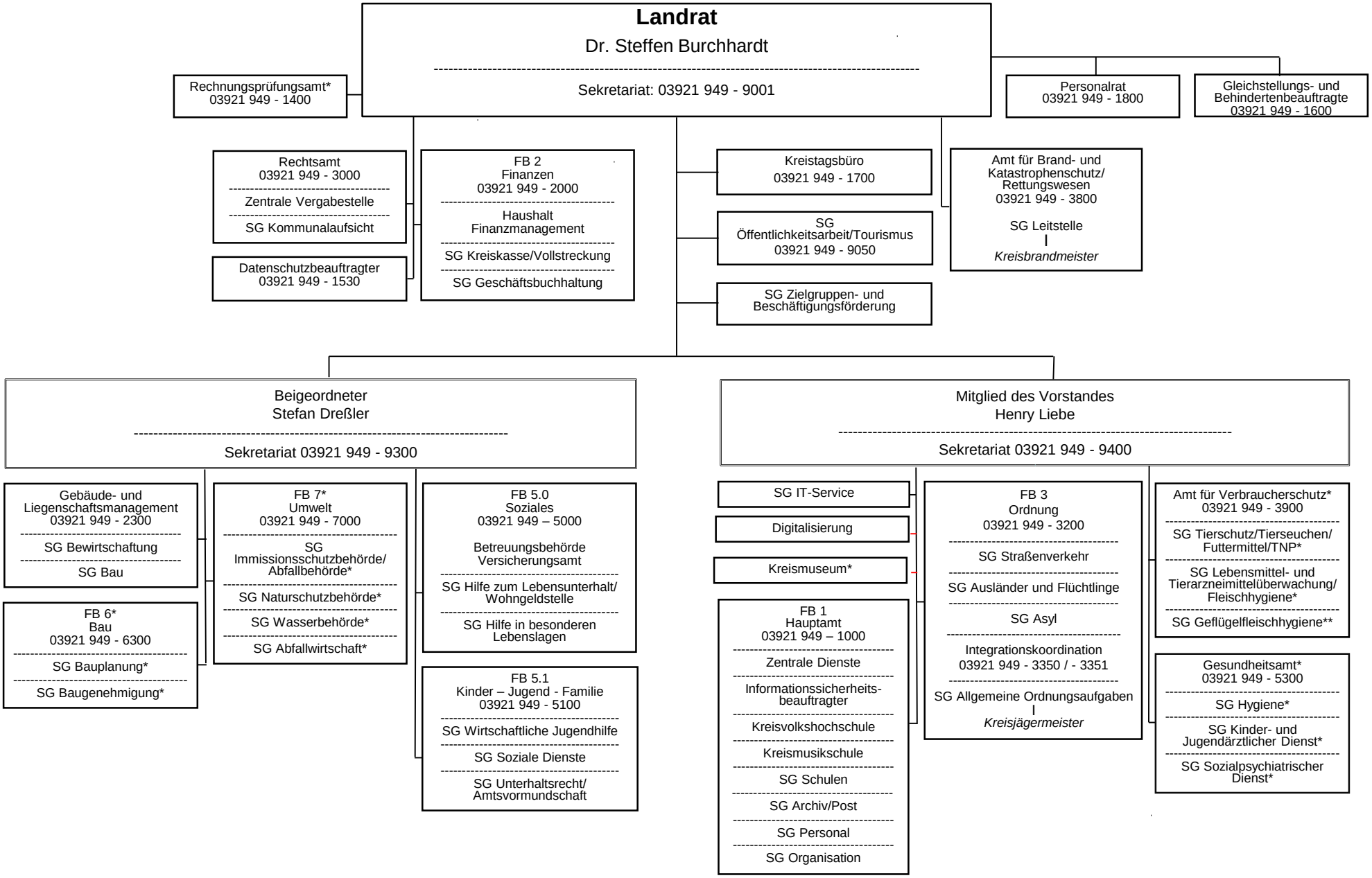

* Sitz in Genthin
** Sitz in Möckern

Stand: 1. März 2025